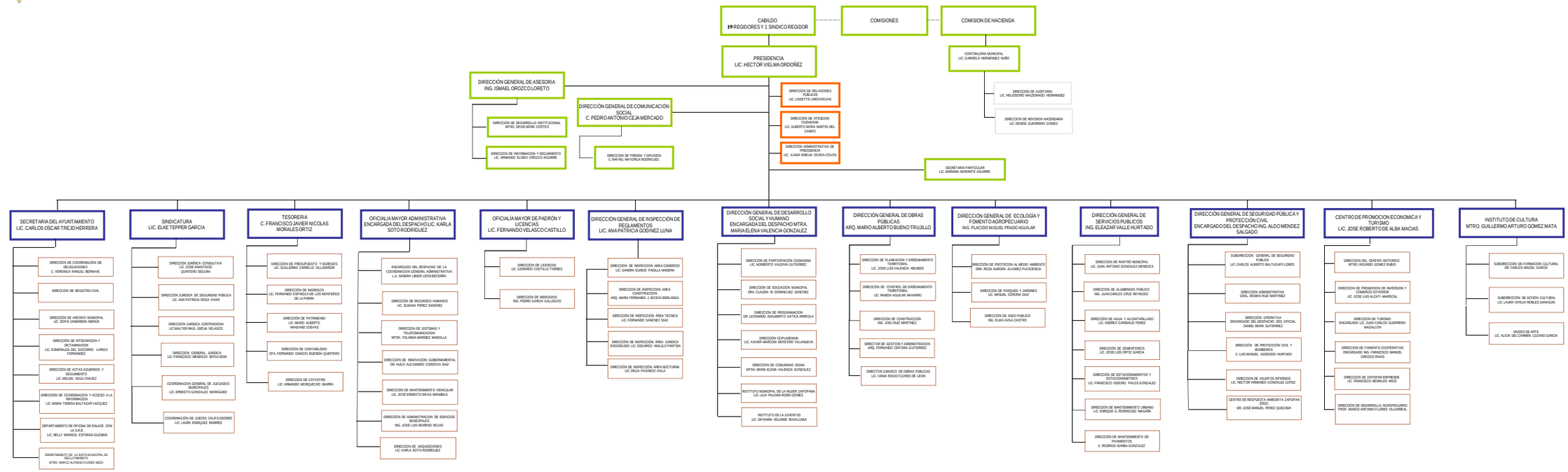ORGANIGRAMA DEL AYUNTAMIENTO DE ZAPOPAN 2012